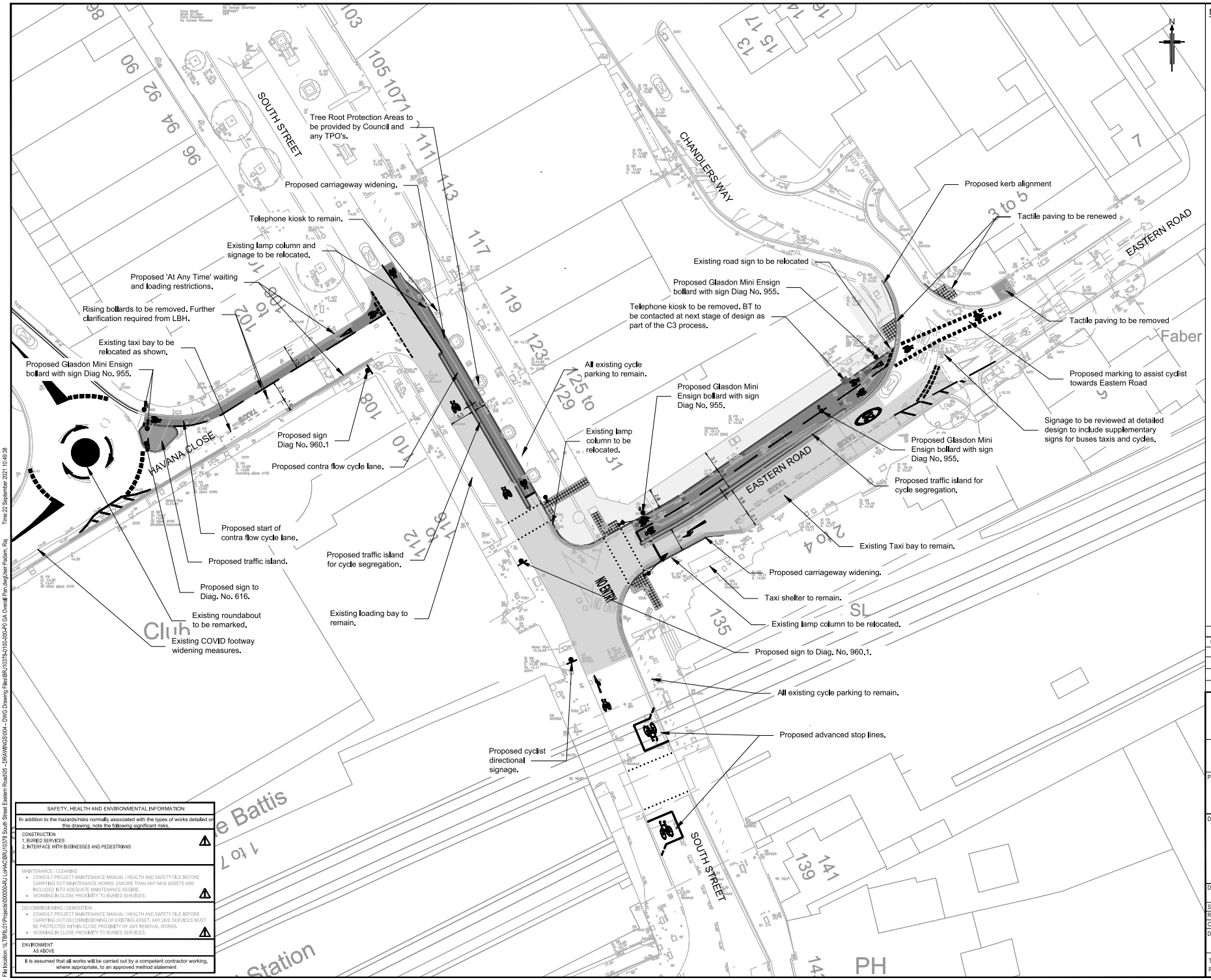

NOTES:

1. All dimensions are in metres unless noted otherwise.
2. Do not scale.
3. This plan is in colour.
4. Contractors working on a public highway are required to complete all notifications required by the highway authority in pursuant of the Traffic Management Act and requirements of the said authority.
5. Location of traffic signals have been shown for information only. TfL will be undertaking the traffic signal design.
6. All existing trees to remain unless specified otherwise.
7. All existing signage to remain unless specified otherwise.
8. Drainage, pavement and street lighting design will be undertaken at detailed design.
9. Utilities clash checks have been carried out and the impacted utilities will be contacted at the next stage of design (detailed design)for any diversion requirements.

REV	REV. DATE	PURPOSE OF REVISION	DRAWN	CHKD	APPRVD
P0	20/09/2021	FEASIBILITY DESIGN	RP	RP	AK

Drawn:	SB	Date:	25/05/2021
Design:	RP	Date:	25/05/2021
Checked:	RP	Date:	25/05/2021
Approved:	AK	Date:	25/05/2021

RINGWAY JACOBS
integrated expertise

Havering LONDON BOROUGH

Project
SOUTH STREET EASTERN ROAD CYCLE SCHEME

Drawing Title
SOUTH STREET, EASTERN ROAD CYCLE IMPROVEMENTS
GENERAL ARRANGEMENT
OVERALL PLAN

Drawing Status
FEASIBILITY DESIGN

Scale	1:250 @ A1	DO NOT SCALE
Ringway Jacobs No.	BRJ10378	
Client No.		
Drawing Number	BRJ10378-0100-000	Rev P0

This drawing is not to be used in whole or part other than for the intended purpose and project as defined on this drawing. Refer to the contract for full terms and conditions.

SAFETY, HEALTH AND ENVIRONMENTAL INFORMATION

In addition to the hazards/risks normally associated with the types of works detailed on this drawing, note the following significant risks.

CONSTRUCTION
1. BURIED SERVICES
2. INTERFACE WITH BUSINESSES AND PEDESTRIANS

MAINTENANCE / CLEANING
- CONSULT PROJECT MAINTENANCE MANUAL / HEALTH AND SAFETY FILE BEFORE CARRYING OUT MAINTENANCE WORKS. ENSURE THAN ANY NEW ASSETS ARE INCLUDED INTO ADEQUATE MAINTENANCE REGIME.
- WORKING IN CLOSE PROXIMITY TO BURIED SERVICES.

DECOMMISSIONING / DEMOLITION
- CONSULT PROJECT MAINTENANCE MANUAL / HEALTH AND SAFETY FILE BEFORE CARRYING OUT DECOMMISSIONING OF EXISTING ASSET. ANY LIVE SERVICES MUST BE PROTECTED WITHIN CLOSE PROXIMITY OF ANY REMOVAL WORKS.
- WORKING IN CLOSE PROXIMITY TO BURIED SERVICES.

ENVIRONMENT
AS ABOVE

It is assumed that all works will be carried out by a competent contractor working, where appropriate, to an approved method statement

File location: \\LTBPLUT\Projects\000000-Ad Lib\ACB\BRJ10378 South Street Eastern Road\05 - DRAWINGS\004 - DWG Drawing Files\BRJ10378-0100-000-P0 GA Overall Plan.dwg User:Patam, Raj Time:22 September 2021 10:48:38

Reproduced from the Ordnance Survey material with the permission of Ordnance Survey on behalf of the Controller of Her Majesty's Stationery Office Crown Copyright. Unauthorised reproduction infringes Crown Copyright and may lead to prosecution or civil proceedings.